

அலுவலகப் படி

தி. ல. வரைபட அனுமதி எண்
 197/2015
 ஒப்பளிக்கப்பட்டது
 இவ்வலுவலகக் கட்டிட எண் 197/2015
 நான்... சட்டமன்றக் குறிப்பிடப்பட்டுள்ள
 வரையறைகளுக்கு உட்பட்டது
 உறுப்பினர் செயலகத்திற்காக
 சென்னைப் பெருநகல் வளர்ச்சிக் குழுமம்
 சென்னை - 600 002.

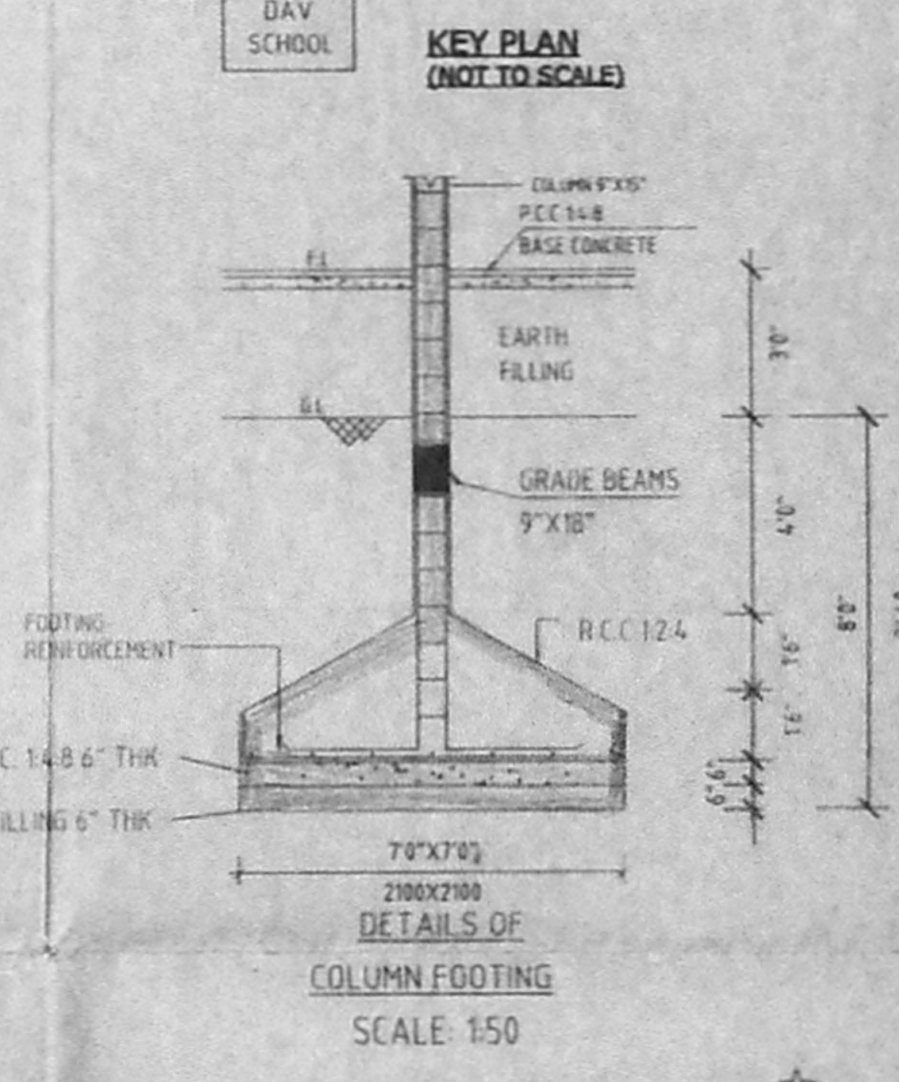
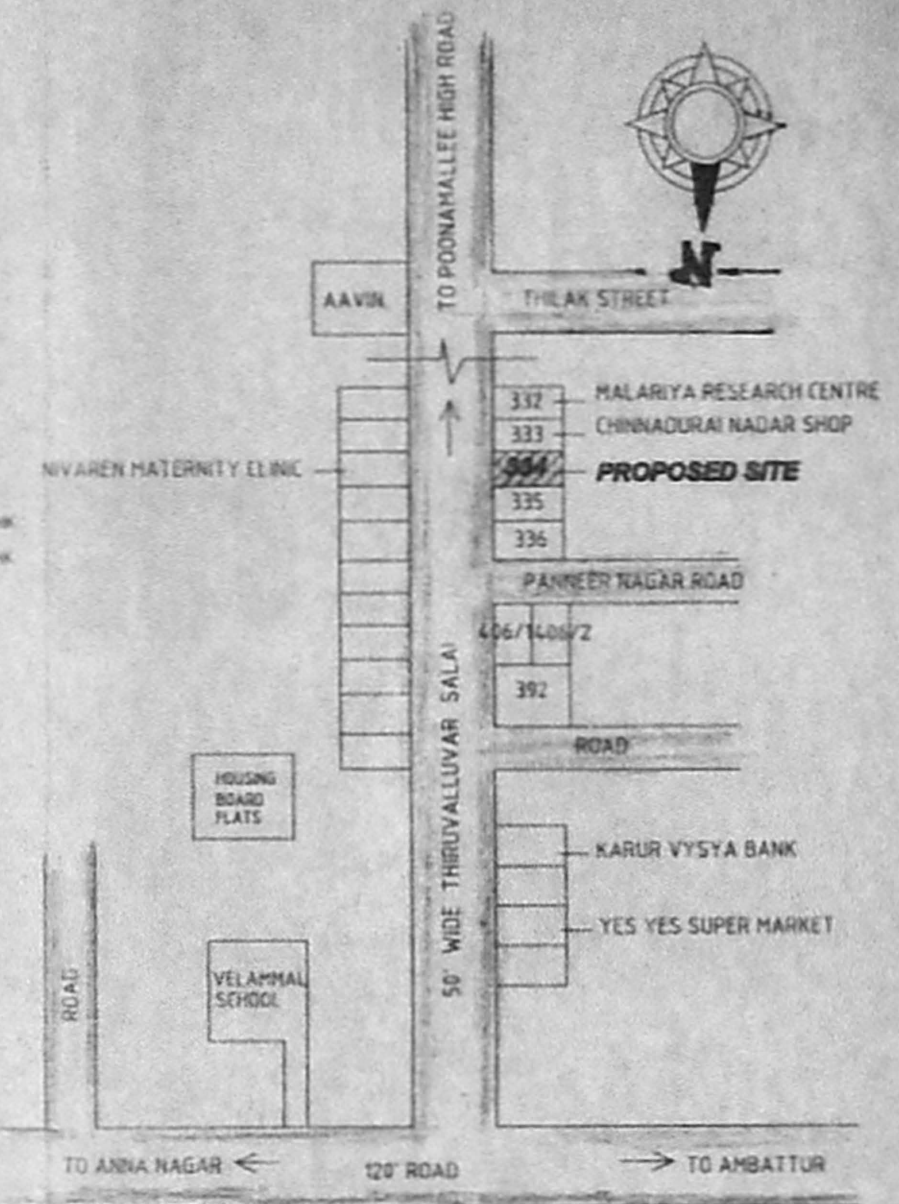
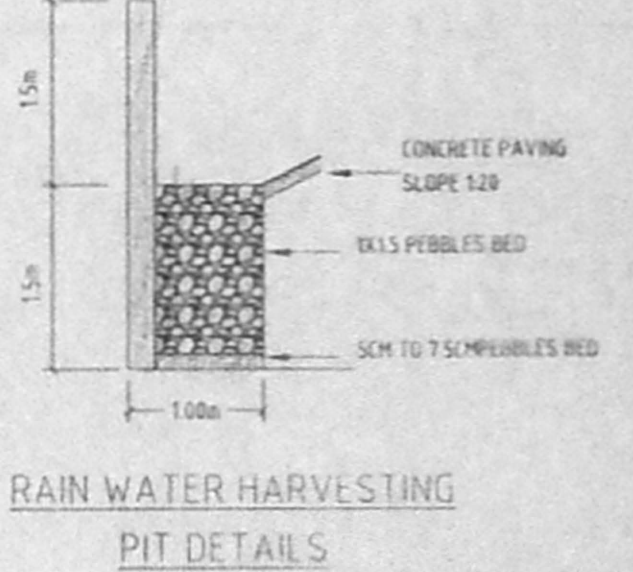
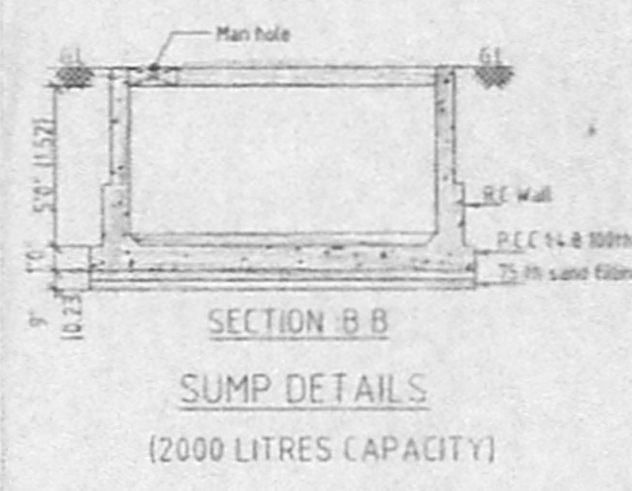
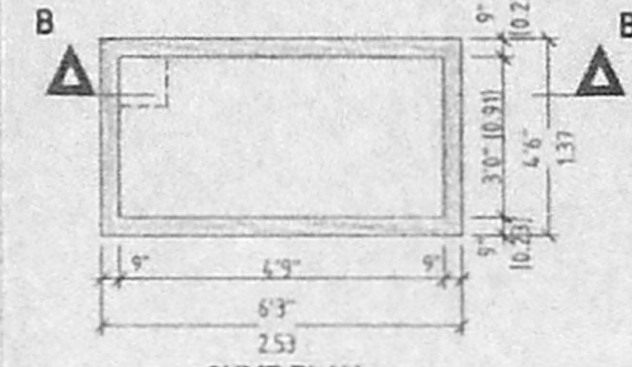
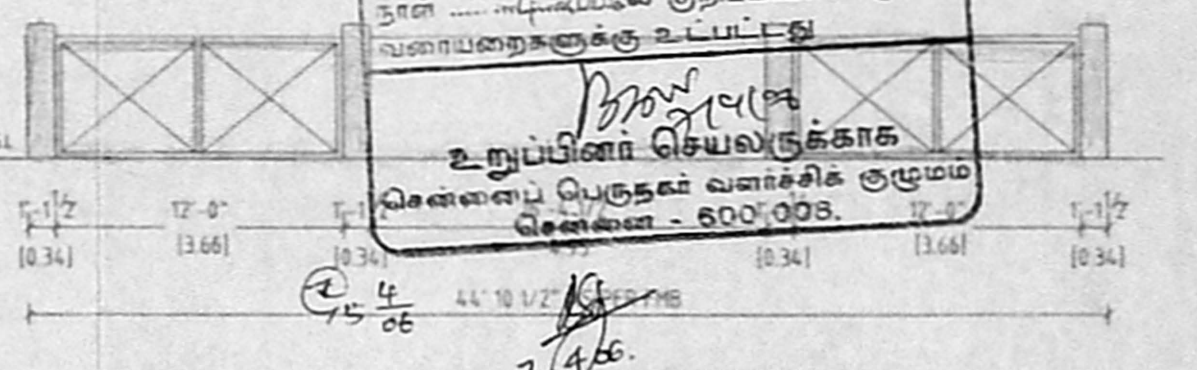
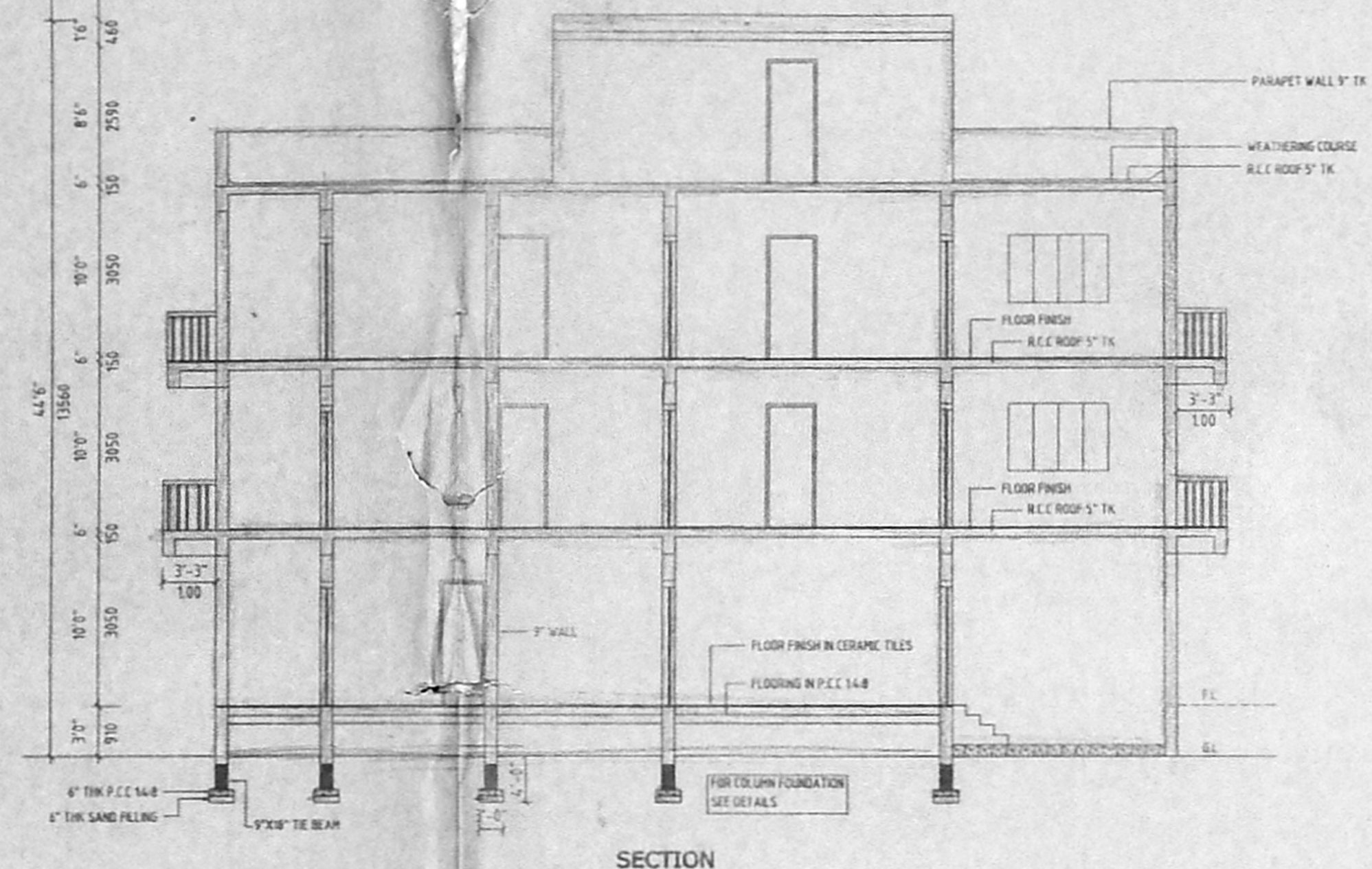
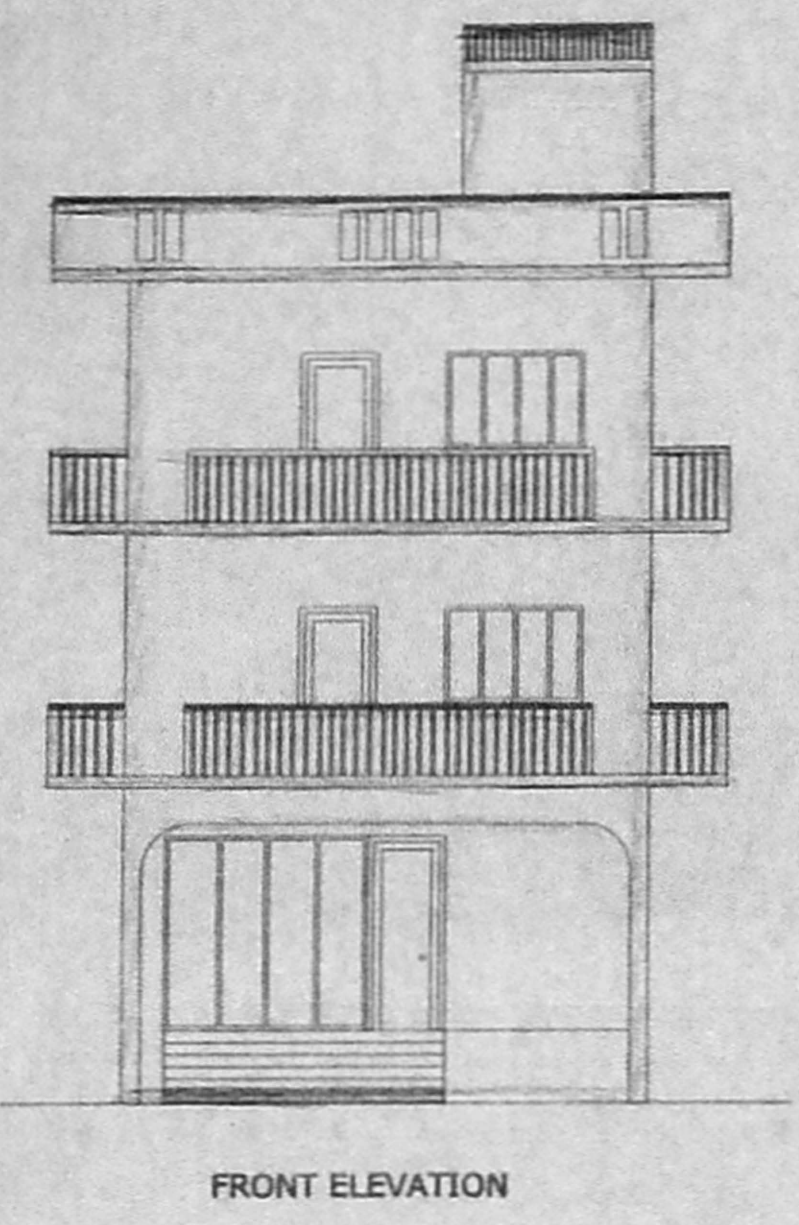

SCHEDULE OF JOINERY

FD & RS	- FRENCH DOOR	10'0"X8'0"	3.05X2.44
MD	- T.W. DOOR	88X54	1.22x2.10
D1	- T.W. DOOR	88X54	1.00x2.10
D	- ALU WINDOW	3'0"X7'0"	0.91x2.10
D2	- ALU WINDOW	3'0"X7'0"	1.76x2.10
AO	- ALU WINDOW	4'0"X7'0"	1.22x2.13
O	- ALU WINDOW	3'0"X7'0"	0.91x2.10
W	- ALU WINDOW	6'0"X7'0"	1.83x2.22
W1	- ALU WINDOW	6'0"X7'0"	1.83x2.22
W2	- ALU WINDOW	3'0"X3'0"	0.91x0.91
W3	- ALU WINDOW	6'0"X3'0"	1.83x0.91
V	- ALU VENTILATOR	3'0"X2'0"	0.91x0.61

AREA STATEMENT

	SQ FT	SQ M
TOTAL PLOT AREA (AS PER PATTI)	3792.36	352.44
PROPOSED AREA		
GROUND FLOOR	1759.0	117.94
FIRST FLOOR	1572.03	146.10
SECOND FLOOR	1572.08	146.10
HEAD ROOM	221.16	20.65
TOTAL FLOOR AREA	4634.36	430.69

F.S.I - 1.220
 PLOT COVERAGE - 41.463

COLOUR INDEX

PROPOSED	
ROAD	
BOUNDARY	
SEWER LINE	

SCALE: 1"=8'0" (1:100)

- GENERAL SPECIFICATION
- SAND FILLING IN FOUNDATION 6" THICK
 - MUD MAT CONCRETE IN P.C.C 14.8.8" THICK
 - THE BEAM IN R.C.C BELOW GROUND LEVEL 9"X18"
 - R.C.C COLUMNS 9"X12" AND 9X9
 - ROOF, BEAMS, SUNSHADE, LIFT IN R.C.C 12.4
 - FLOORING IN P.C.C 14.8.8.5" THICK
 - WEATHERING COURSE IN BRICK JELLY LIME CONCRETE 1:2 AS PER M.O.D.S. FINISHED WITH 1 COURSE OF FLAT TILES
 - PLASTERING CEILING IN C.M 1:3, AND WALLS IN C.M 1:5

PLAN SHOWING PROPOSED RESIDENTIAL BUILDING FOR DR. G. R. THAMBI DORAI, MRS. T. GEETHA, MRS. T. SETHIL KUMAR, & MRS. T. GOWTHAM AT PLOT NO. 334, SURVEY NO. 272/2, PANNEER NAGAR PART-2 MOGAFFAIR VILLAGE, AMBATTUR TOWNSHIP, CHENNAI-50

(PREVIOUS SANCTION REF. PPA NO. 79/150, SA. NO. 483/90)

Sheela
 HOUSE OWNER
 GENERAL POWER OF ATTORNEY HOLDER

S. Rajarathnam
 S. RAJARATHNAM, L.CED. (P.H. Eng) (Retired) Ex. Engineer (MMWSS Board) (Licensed Surveyor, Class-I No: 65) Corporation of Chennai & CMBIA. Consulting Engineer. Regd. Valuer No: 138/89 No. 72, KALAVAI STREET, CHINTBRIPET, CHENNAI-600 002.

